

FRONT ELEVATION

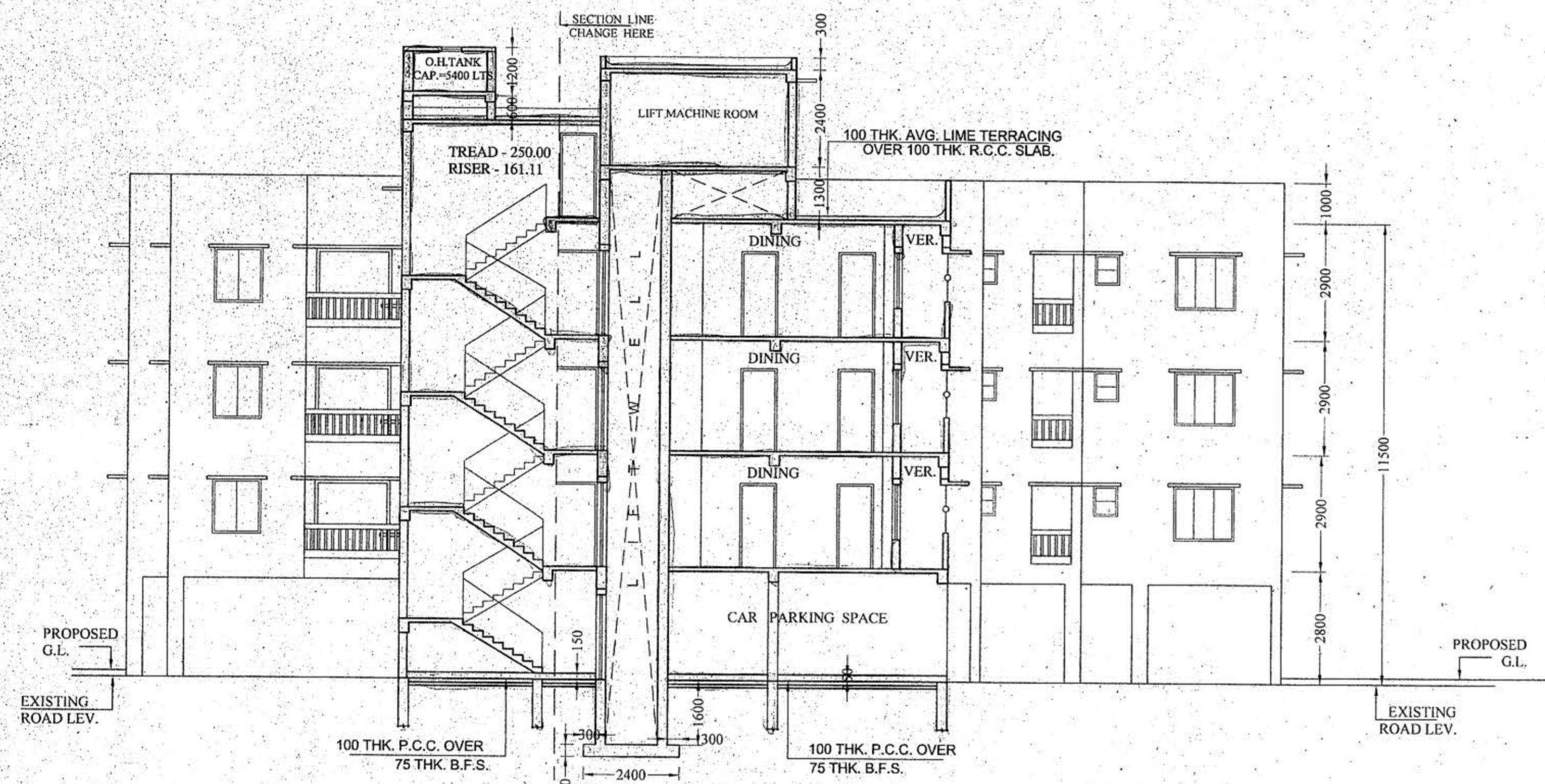

SIDE ELEVATION

CORRECTED



SECTION ON A - A

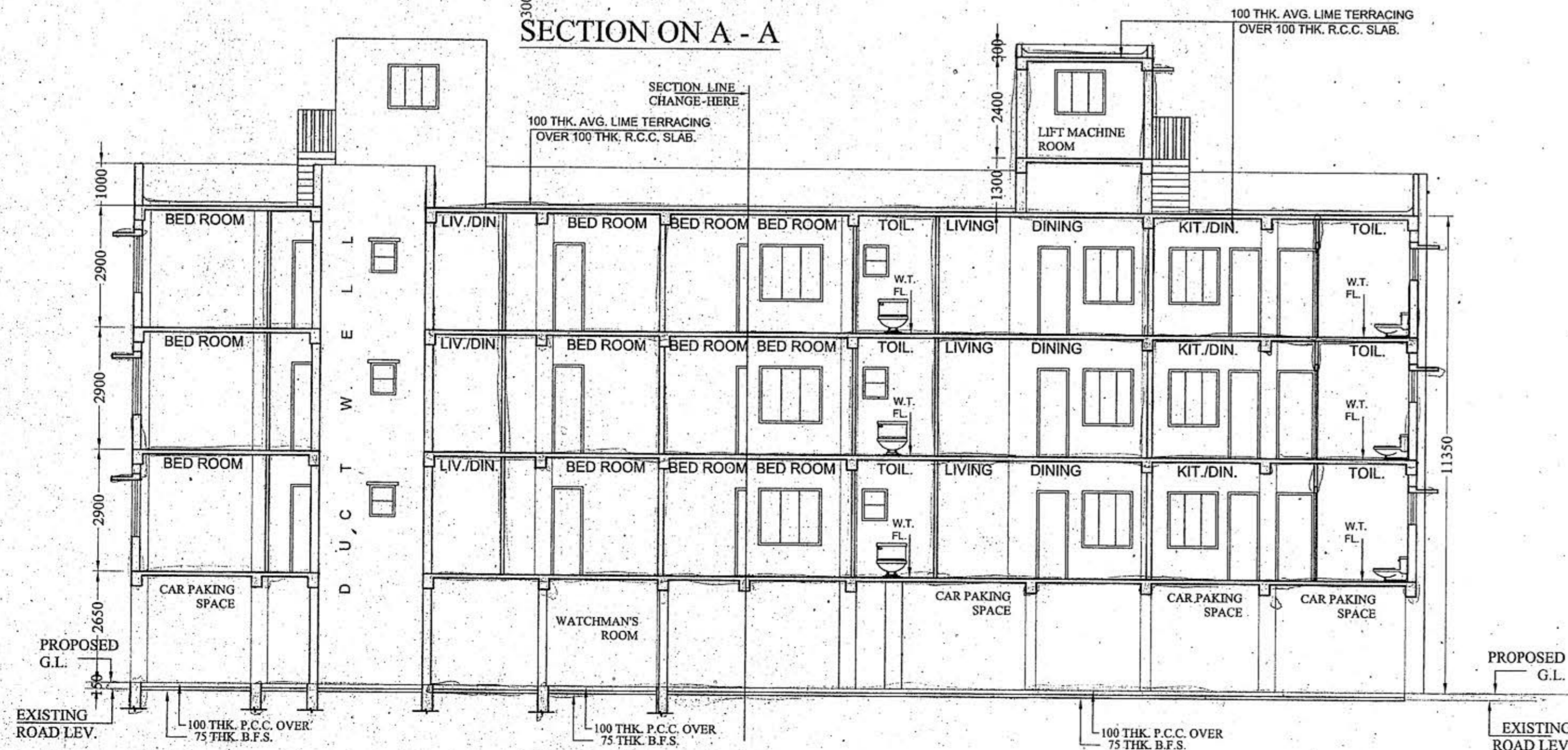

SECTION ON B - B

NOTES

1. ALL DIMENSIONS ARE IN MM.
2. ALL EXTERNAL WALLS ARE 200 TH. AND INTERNAL WALLS ARE 75 TH. IF NOT STATED OTHERWISE
3. SCALE - 1:100
4. SAFE BEARING CAPACITY OF SOIL 7 MT/SQM. ASSUMED
5. DEPTH OF SEPTIC TANK AND SEMI U.G. WATER RESERVOIR WILL NOT EXCEED THE DEPTH OF BUILDING FOUNDATION
6. ALL SORTS OF PRECAUTIONARY MEASURE WILL BE TAKEN AT THE TIME OF CONSTRUCTION

SPECIFICATIONS

1. 75 TH. 1ST. CLASS BRICK SOLING IN FOUNDATION & FLOOR
2. 150 TH. 1:3:6 (CEMENT, SAND & KHOA) CEMENT CONCRETE IN FOUNDATION & FLOOR
3. FOUNDATION BRICK WORK WILL BE 1ST CLASS BRICK WITH 1:6 CEMENT MORTAR
4. 125 TH. & 75 TH. PARTITION BRICK WORK WILL BE 1:5 CEMENT MORTAR
5. 300TH. EXTERNAL WALLS WILL BE 1:6 CEMENT MORTAR
6. 25 TH. D.P.C. WILL BE 1:2:4 WITH PROPER WATER PROOFING COMPOUND
7. R.C.C. CONC. MIX WILL BE 1:2:4 CEMENT SAND & STONE CHIPS
8. ROOF AND LIME TERRACING WILL BE 100 TH. WITH THEIR PROPER MATERIALS AND MIXING
9. CEILING AND ALL R.C. PLASTER WILL BE 12mm. TH. 1:4 CEMENT MORTAR
10. 25 MM. TH. I.P.S. FLOORING
11. GRADE OF CONCRETE M - 20.
12. ALL BUILDING MATERIALS WILL BE AS PER I.S. CODE & C.B.C. 1984

DECLARATION OF E.B.A.

I HAVE CERTIFIED ON THE PLAN ITSELF WITH FULL RESPONSIBILITY THAT BUILDING RULES 1990 AS AMENDED FROM TIME TO TIME AND THAT THE SITE CONDITIONS INCLUDING THE ADJUTING ROAD CONFORM WITH THE PLAN AND THAT IT IS A BUILDABLE SITE AND NOT A TANK OR A FILLED UP LAND.

SUBIR C. SANYAL
E.S.E. NO. 007
E.B.A. NO. 056
UNDER RAJPUR-SONARPUR MUNICIPALITY

SIGNATURE OF E.B.A.

STRUCTURAL CERTIFICATE

THE STRUCTURAL DESIGN AND DRAWING OF BOTH FOUNDATION AND SUPER STRUCTURE OF THE BUILDING HAS BEEN MADE BY ME CONSIDERING ALL POSSIBLE LOADS INCLUDING THE SEISMIC LOAD AS PER NATIONAL BUILDING CODE OF INDIA AND CERTIFIED THAT IT IS SAFE AND STABLE IN ALL RESPECT

SUBIR C. SANYAL
E.S.E. NO. 007
E.B.A. NO. 056
UNDER RAJPUR-SONARPUR MUNICIPALITY

SIGNATURE OF STRUCTURAL ENGINEER (E.S.E. NO. 007)

DOOR & WINDOW SCHEDULE

MARK.	SIZE	MARK.	SIZE
W1	1500x1350	D	1200 x 2100
W2	1200x1350	D1	1050 x 2100
W3	1000x1350	D2	900 x 2100
W4	600x750	D3	800 x 2100
		D4	750 x 2100

Authorised Signatory/
As Lawfully Constituted Attorney of
Sikha Sengupta, Anil Sengupta
Antara Mukherjee
Sanchari Roy Choudhuri
Tapas Kumar Dewanjee
Swapan Kumar Dewanjee
Somnath Dewanjee, Upal Dewanjee
Anuradha Dewanjee
Devika Guha Roy, Lipika Dewanjee

SIGNATURE OF OWNER

SUBIR C. SANYAL
E.S.E. NO. 007
E.B.A. NO. 056
UNDER RAJPUR-SONARPUR MUNICIPALITY

SIGNATURE OF E.B.A.

PROJECT
PROPOSED G+III STORIED RESIDENTIAL BUILDING AT
HOLDING NO.450, UTTER KUMRAKHALI, WARD NO.27,
R.S. DAG - 413, L.R. DAG NO.- 432,
R.S. KHATIAN NO.- 623,626, 1532.
L.R. KHATIAN NO.- 3042,3043,2840,2841,2842,2843,
2838,2837&2839, J.L. NO- 48, AT MOUZA-KUMRAKHALI,
P.S.-SONARPUR, DIST.-24PGS.(S).
UNDER RAJPUR SONARPUR MUNICIPALITY

NAME OF OWNER
SRI ARJIT SENGUPTA & OTHERS

DRAWN - SUPARNA	SCALE - 1:100
DESIGNED	DATE - 02.04.2014
CHECKED -	JOB NO
APPROVED	

Sanyalson Associates
Consultant Pvt. Ltd.
CONSULTANT PLANNER & STRUCTURAL ENGINEERS
P-157, KANUNGO PARK, KOLKATA-84

DWG NO.- 02/02

CHECKED & O.K.
S.A.E.
21/4/2014

APPROVAL OF S.A.E
OFFICE USE ONLY

APPROVED
Plan No 407/2017/45 Dated 03/07/2014
Valid upto 03/07/2017

Partha Gupta
Municipal Engineer

Inou Bhawan Sanyal
Charman

RAJPUR-SONARPUR MUNICIPALITY

2 copy